Logistics Specialist - B740

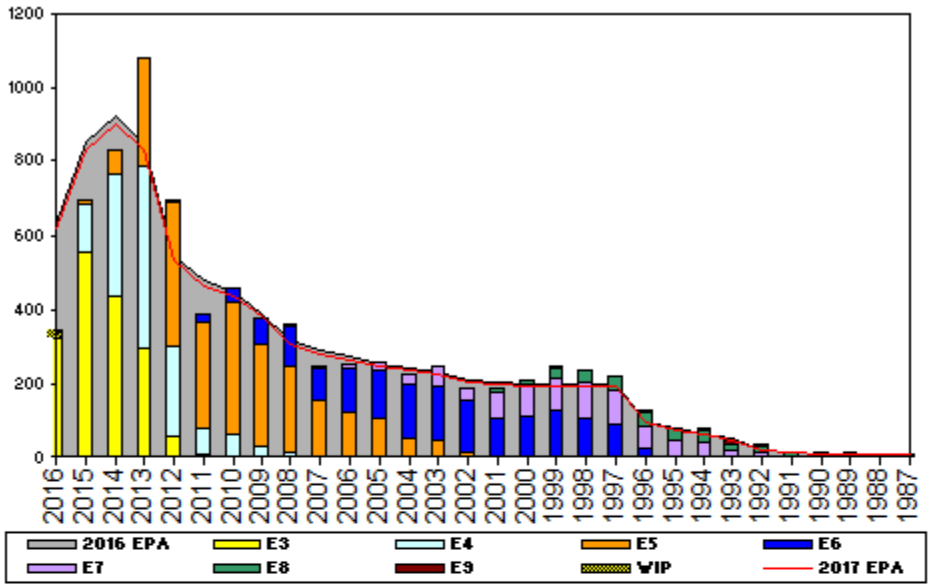

Sea Shore Flow		
TOUR	SEA	SHORE
1ST	54	36
2ND	48	36
3RD	42	36
4TH	36	36
5TH	36	36
6TH	36	36
7TH	36	36

FORCE STRUCTURE MANNING TO BA

PG	SEA	INV	BA	SHORE	INV	BA	SEA + SHORE	TOTAL INV	TOTAL BA
E1-3	63.2%	1004	1589	251.5%	518	206	84.8%	1522	1795
E4	158.7%	1008	635	52.3%	312	597	107.1%	1320	1232
E5	101.0%	1360	1346	102.1%	970	950	101.5%	2330	2296
E6	106.3%	798	751	105.7%	726	687	106.0%	1524	1438
E7	86.3%	352	408	100.5%	399	397	93.3%	751	805
E8	89.8%	123	137	139.4%	145	104	111.2%	268	241
E9	114.3%	32	28	113.5%	42	37	113.8%	74	65
Total	95.6%	4677	4894	104.5%	3112	2978	98.9%	7789	7872

ADV OPP.							
	E1-3	E4	E5	E6	E7	E8	E9
All-Navy	TIR	29.63%	17.84%	13.02%	20.87%	14.36%	7.50%
LS	TIR	26.48%	27.17%	11.45%	23.05%	8.03%	11.36%

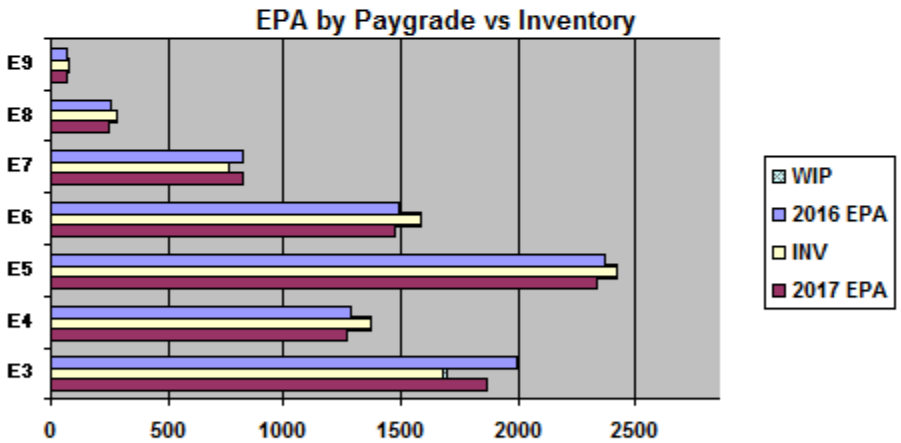

Zone Information

	ZONE A	ZONE B	ZONE C	ZONE D	ZONE E	ALL ZONES
FY16 Manning:	96.0%	99.0%	96.0%	106.0%	107.0%	98.6%
FYTD RE Rate:	60.00%	79.56%	81.82%	96.64%	19.23%	67.45%
FY17 Manning:	99.0%	101.0%	99.0%	109.0%	110.0%	101.1%

	E1-3	E4	E5	E6	E7	E8	E9	TOTAL
% INV to FY16 EPA	84%	106%	102%	107%	93%	110%	109%	99%
EPA (FY16)	1995	1286	2373	1487	826	255	69	8291
INVENTORY	1679	1368	2420	1585	770	281	75	8178
EPA (FY17)	1867	1267	2337	1476	827	249	69	8092
% INV to FY17 EPA	90%	108%	104%	107%	93%	113%	109%	101%

NOTES

Reenlistment Opportunity

Balanced: (Fully manned)

PACT Designation Opportunity

NWAE: YG 2014-2015

RED: YG 2014-2015

Conversion Opportunity

Convert In: None

Convert Out: 2003, 2008-2010, 2012-2013

Manning is currently 99% of FY-16 Enlisted Program Authorization (EPA).

Data Source: NMPBS(Inv)/NRMS(RE Rate)/N12(EPA/SSF)/BUPERS3(Adv Op) **As of Date:** 17-Jun-16